CC005_23

CAPELLI LUXURY LINE

TEMPEST 50|44|40|38

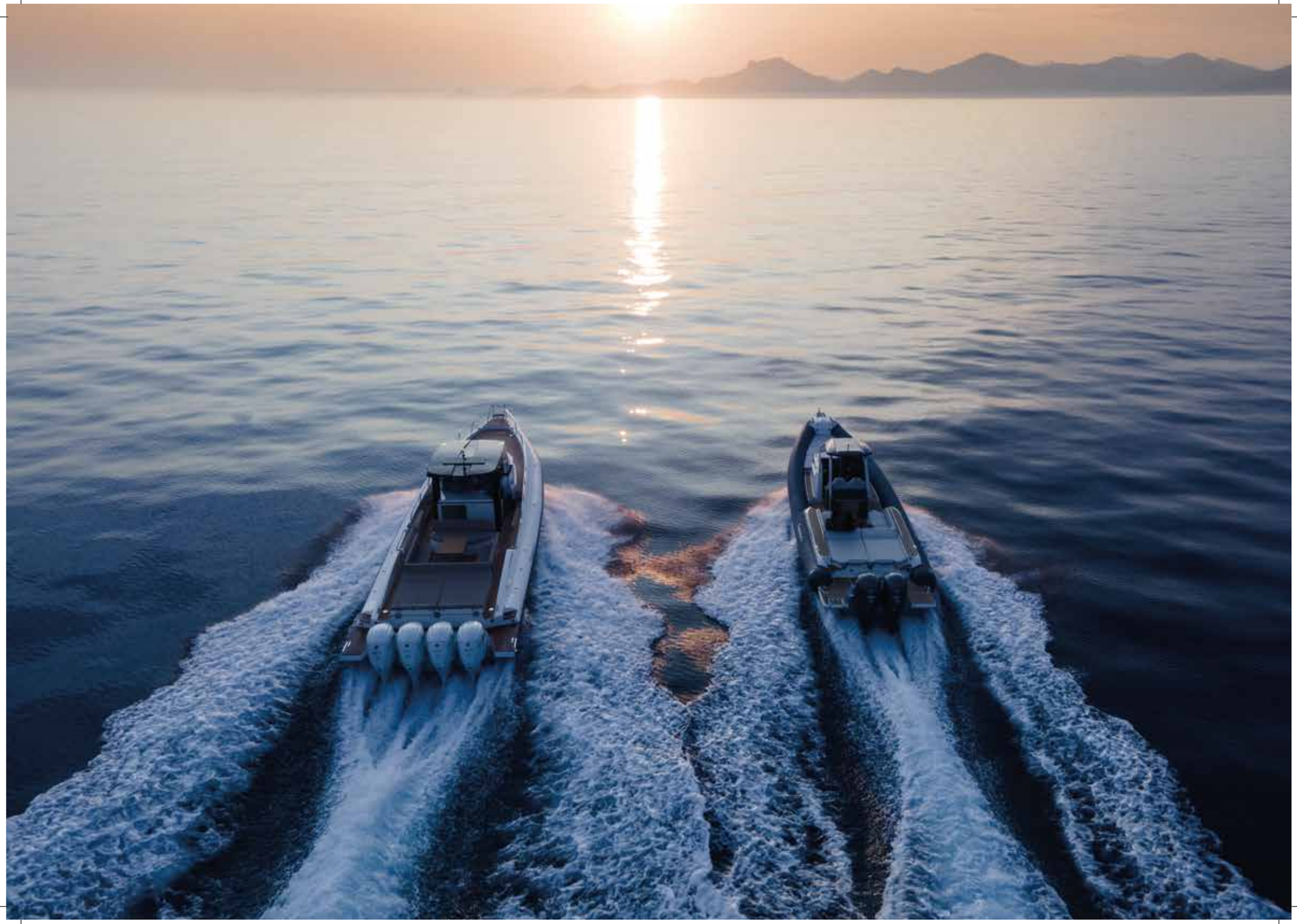

TEMPEST 50

TEMPEST 44

CAPELLI

AMP
CAPELLI

Essenza legno: noce
Wood: chestnut

Essenza legno: rovere grigio
Wood: grey oak

TEMPEST 40

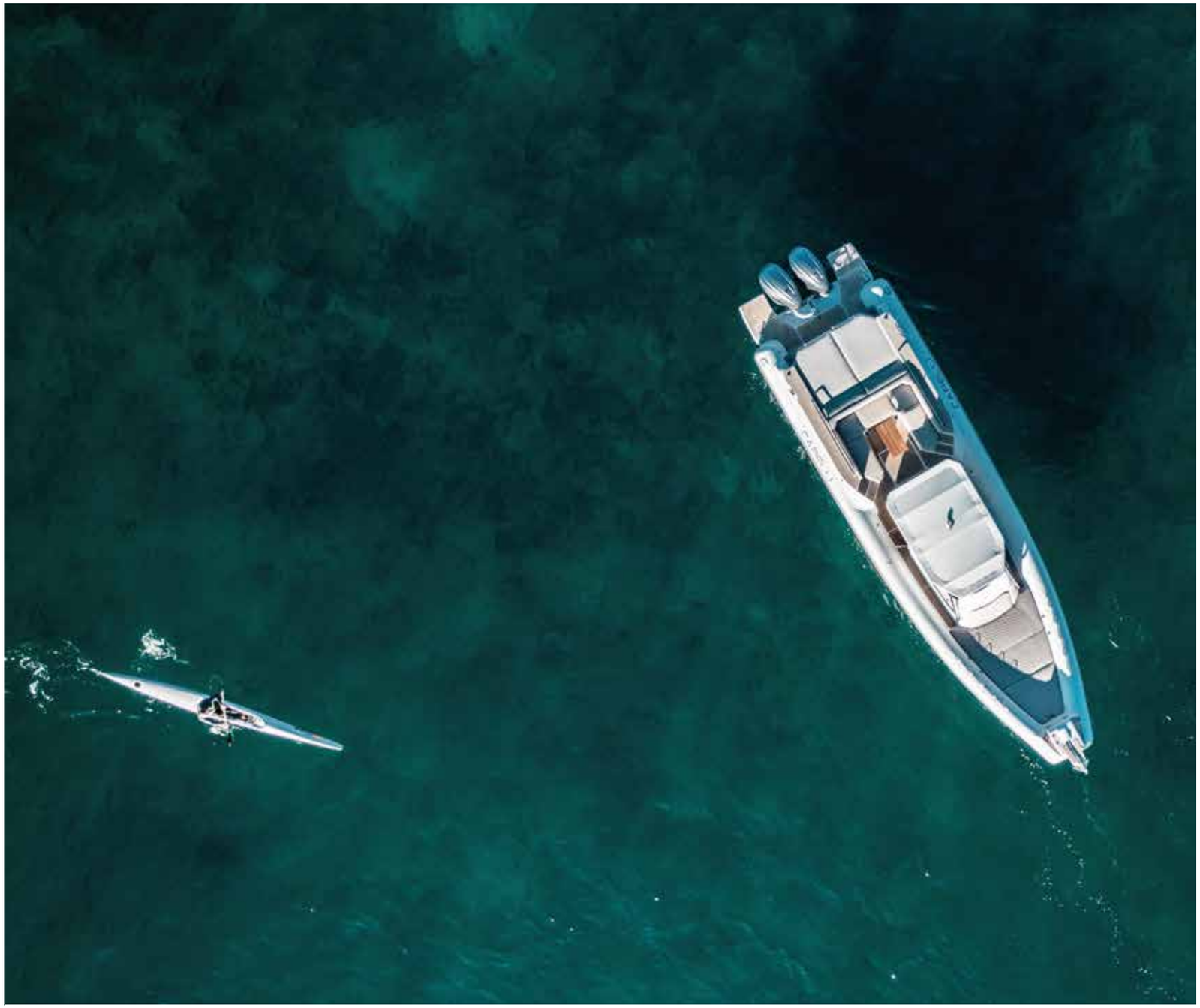

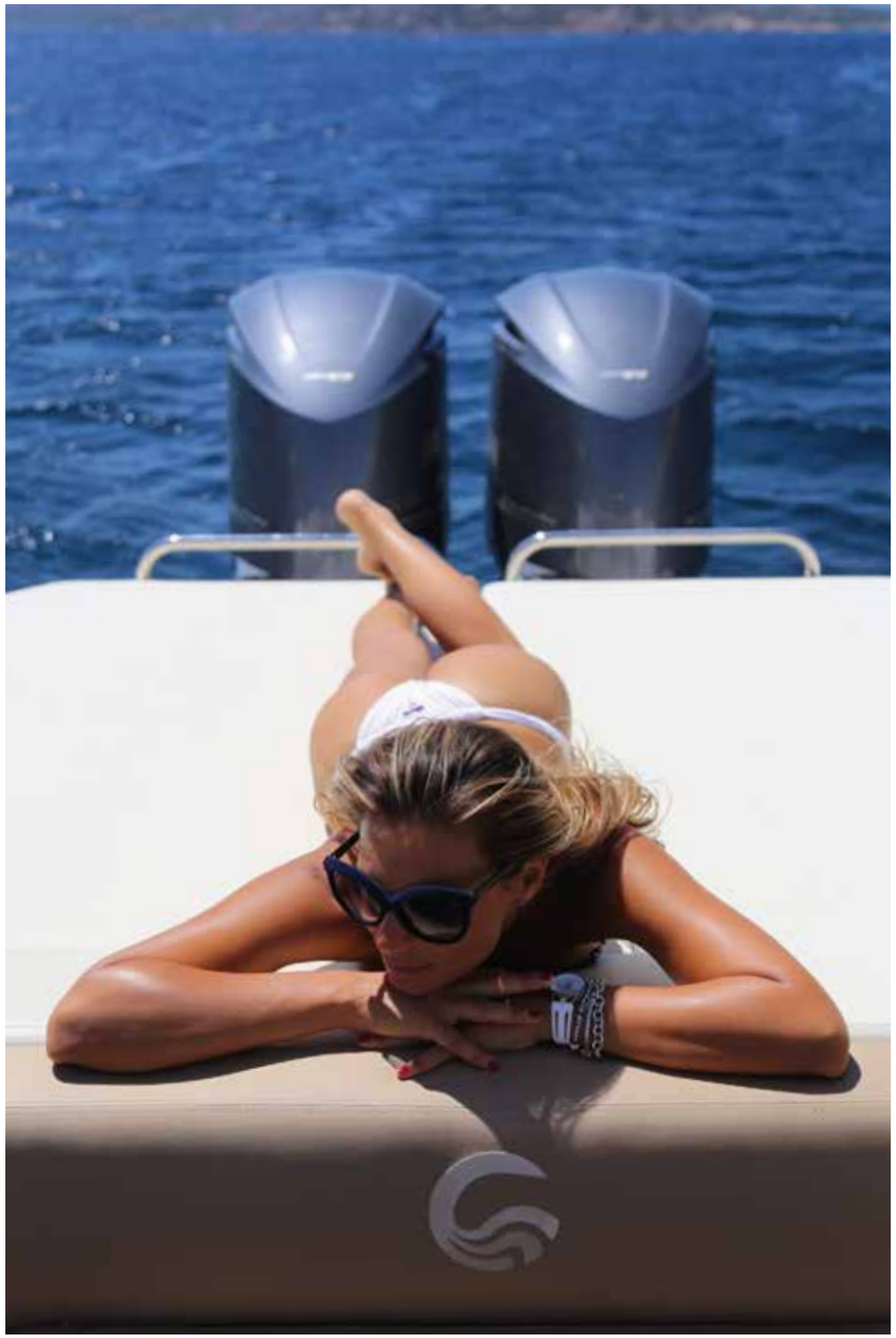

CAPELLI

TEMPEST 38

Tempest

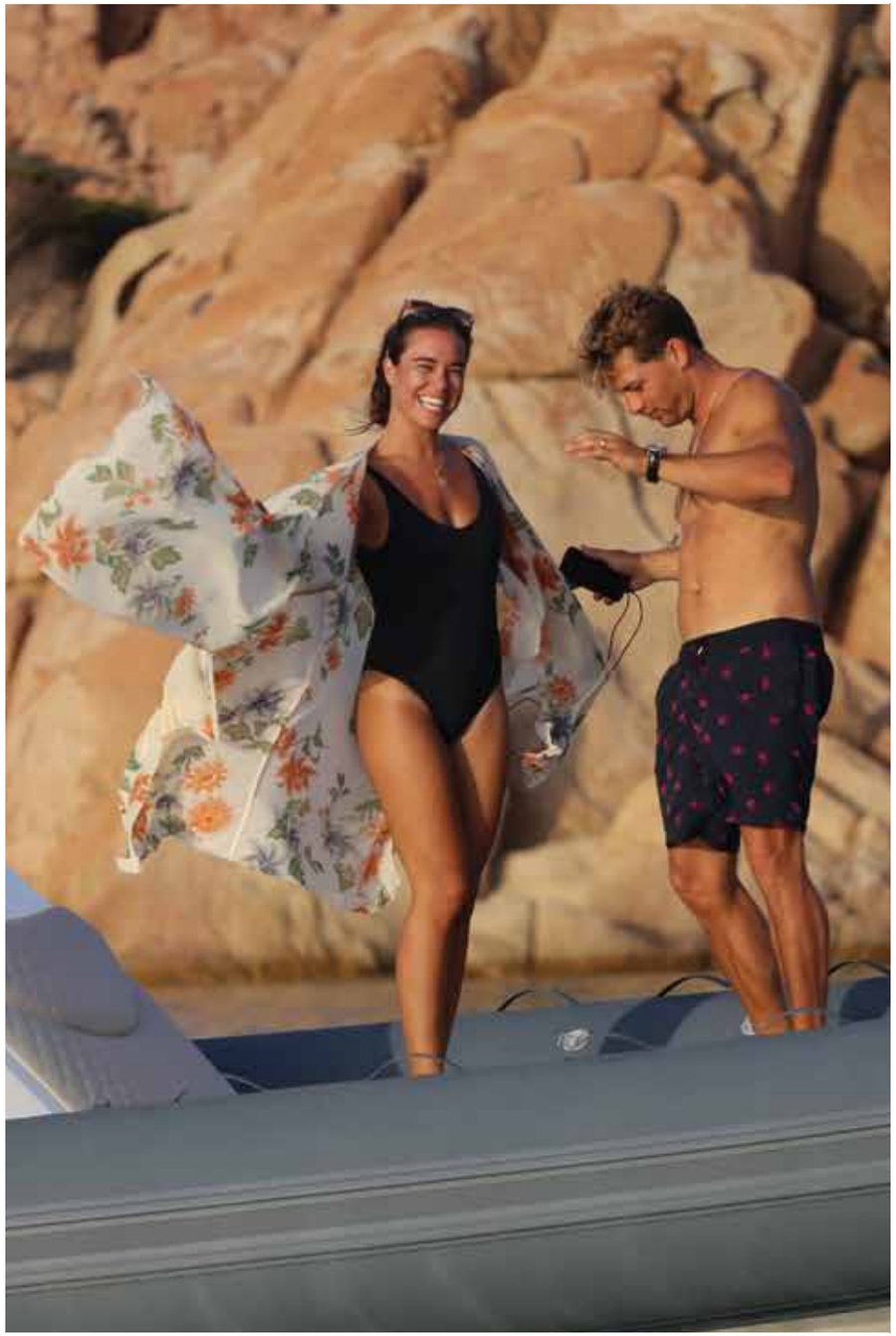

YAMAHA
CAPELLI

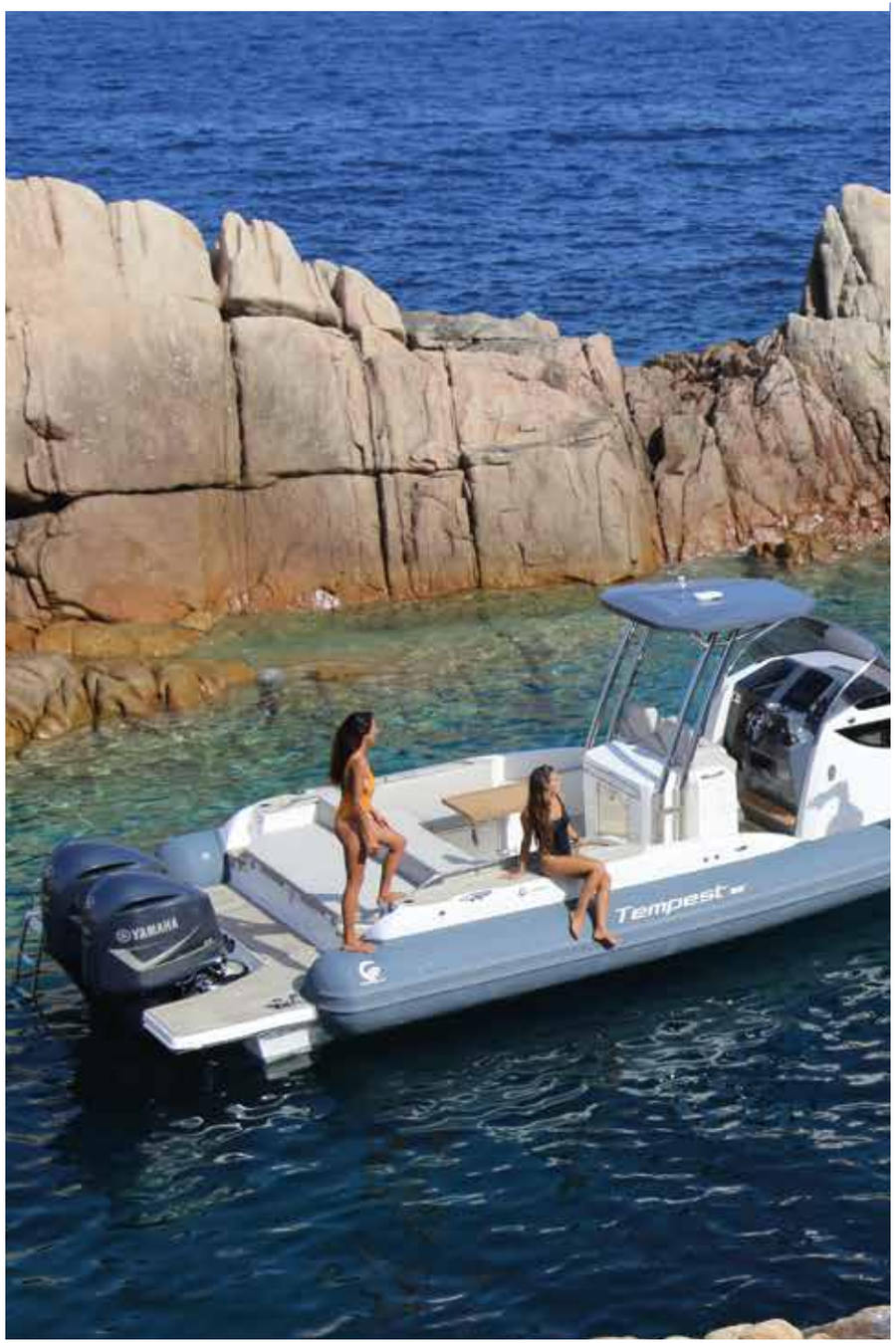
YAMAHA
Tempest

TE 50

CARATTERISTICHE TECNICHE
TECHNICAL SPECIFICATION

Lunghezza f.t. / Lenght O.A.: 14,75 mt

Larghezza f.t. / Max Beam: 4,30 mt

N° Pax: 20

Peso a secco / Dry weight (approx.): 8700 kg

Motorizzazione max / Engines max: 1800 HP

Propulsione / Propulsion: Outboard

Certificazione CE / CE certification: B

N° posti letto / Berths: 4

Design: Roberto Curtò Design e Cantieri Capelli

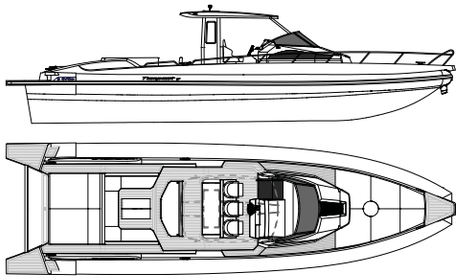

TE 44

CARATTERISTICHE TECNICHE
TECHNICAL SPECIFICATION

Lunghezza f.t. / Lenght O.A.: 13,10 mt

Larghezza f.t. / Max Beam: 4,00 mt

N° Pax: 18

Peso a secco / Dry weight (approx.): 6700 kg

Motorizzazione max / Engines max: 1275 HP

Propulsione / Propulsion: Outboard

Certificazione CE / CE certification: B

N° posti letto / Berths: 4

Design: Roberto Curtò Design

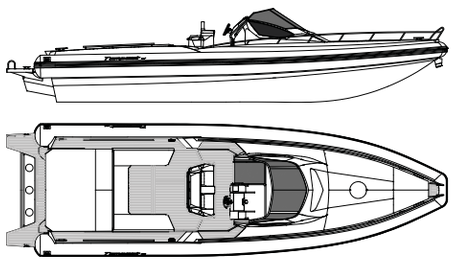

TE 40

CARATTERISTICHE TECNICHE
TECHNICAL SPECIFICATION

Lunghezza f.t. / Lenght O.A.: 12,90 mt

Larghezza f.t. / Max Beam: 3,54 mt

N° Pax: 18

Peso a secco / Dry weight (approx.): 3900 kg

Motorizzazione max / Engines max: 850 HP

Propulsione / Propulsion: Outboard

Certificazione CE / CE certification: B

N° posti letto / Berths: 2

Design: Navaldesign&Consulting

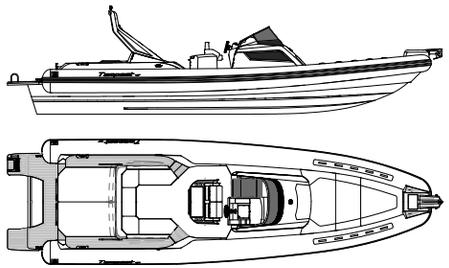

TE 38

CARATTERISTICHE TECNICHE
TECHNICAL SPECIFICATION

Lunghezza f.t. / Lenght O.A.: 11,97 mt

Larghezza f.t. / Max Beam: 3,54 mt

N° Pax: 18

Peso a secco / Dry weight (approx.): 3400 kg

Motorizzazione max / Engines max: 850 HP

Propulsione / Propulsion: Outboard

Certificazione CE / CE certification: B

N° posti letto / Berths: 2

Design: Cantieri Capelli

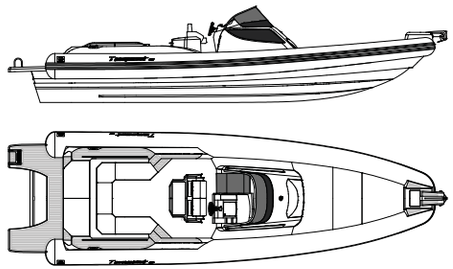

La gamma Luxury è proposta nella versione standard in colorazione avorio con tubolare off-white e cuscineria crema/beige. I battelli fotografati potrebbero presentare allestimenti e colorazioni personalizzate;

The Luxury line standard version is in ivory color, off-white tube, beige/cream upholstery. The units shown can be proposed with special equipments and custom colors.

Tutte le caratteristiche relative all'intera gamma non sono vincolanti, Cantieri Capelli si riserva il diritto di modificarle senza preavviso. Le imbarcazioni raffigurate possono essere equipaggiate con accessori optional;
All features and data concerning our whole production are not binding. The shipyard Capelli reserves the right to modify them without advance notice. The boats shown can be equipped with additional options.

Standard ● Optional

	TE 50	TE 44	TE 40	TE 38
Aria condizionata (12000 BTU) / Air conditioning (12000 BTU)	●	●		
Asta da sci / Ski pole			●	●
Boiler lt 25 / Hot water heater lt 25	▬	●	●	●
Bracket alluminio con scaletta / Aluminum engines bracket with ladder		▬		
Cuscineria esterna completa / Full external cushions kit	▬	▬	▬	▬
Cuscineria interno cabina completa / Full cabin cushions kit	▬	▬	▬	▬
Dispenser ghiaccio / Icemaker	●	●		
Doccia esterna / Deck shower	▬ 230 lt	▬ 230 lt	▬ 140 lt	▬ 140 lt
Elica di prua / Bow thruster	▬	● [1]	● [1]	● [1]
Fornello a induzione / Induction burner		●		
Frigorifero a cassetto panca guida / Drawer fridge	▬ 200 lt	▬ 95 lt	▬ 95 lt	▬ 95 lt
Frigorifero cabina lt 50 / Fridge in the cabin lt 50		▬		
Generatore (5 kW) / Generator (5 kW)	●	●		
Impianto 220 V con carica batteria / 220 V shore power battery charger	▬	▬	●	●
Luci di cortesia pozzetto LED / LED courtesy lights	▬	▬	▬	▬
Luci LED a scomparsa su trincarini / LED retractable lights on stringers		▬		
Luci subacquee / Underwater lights	●	●	●	●
Maniglie consolle inox (n.2) / SS console handles (n.2)			● [2]	
Maniglioni prua inox (n.2) / SS bow handles (n.2)			●	●
Microonde 220 V / Microwave hoven 220 V		●		
Mobile con cucina esterna, lavello, piano cottura elettrico (n.2), frigorifero / Deck compartment with sink, electric cooker (n.2) and fridge	▬			
Panca guida con lavello / Steering bench with sink		▬	▬	▬
Plancette di poppa / Stern platform kit	▬		▬	▬ [3]
Pulpito inox prua / SS pulpit	▬	▬		
Radio con amplificatore / Radio with booster	▬ [4]	▬ [4]	▬ [4]	▬ [4]
Rivestimento flexiteek pozzetto / Cockpit flexiteek planking			●	●
Rivestimento teak ponte prua / Bow teak planking	▬	●		
Rivestimento teak pozzetto e trincarini / Cockpit and stringers teak planking	▬	▬	●	●
Rollbar VTR / GRP A-frame			▬	●
Scaletta di servizio gavone di poppa / Service ladder for big stern locker			●	●
Sedia sdraio per divano di poppa / Deck chair for stern sofa				●
Seconda cabina con due posti letto / Stern cabin with two berths	▬	▬		
Serbatoio acque nere con waste / Waste septic tank	▬	▬	▬	▬
Serbatoio benzina (circa) / Fuel tank (approx)	▬ 2000 lt	▬ 1000 lt	▬ 650 lt	▬ 650 lt
Soft top / Soft top		●	● [5]	
Hard-top / Hard-top	▬	●	● [5 / 6]	●
Tavolo abbattibile elettricamente con cuscino addizionale (a scomparsa per TE 40/38) / Pull down teak table with electric system and additional cushion (retractable for TE 40/38)	▬	●	●	●
Telo c/console e panca guida / Console and bench cover	●	●	●	●
Telo c/panca centrale / Central bench cover	●			
Telo cofano e panca poppa / Cover for stern sundeck and bench	●	●	●	●
Tendalino per rollbar anteriore / A-frame bimini top for cockpit area			●	●
Tendalino per rollbar posteriore / A-frame bimini top for stern sundeck area			●	
Tendalino 2 pali in carbonio per T-top / T-top bimini with 2 carbon pylons	● [7]	●	●	●
Tendalino 4 pali in carbonio / Bimini with 4 carbon pylons		●		●
Timoneria idraulica con power assist (elettronica secondo la motorizzazione) / Hydraulic steering with power assist (electronic depending on engine installation)	▬ [8]	▬	▬	▬
Toilette separata con WC e lavabo (TE 40 e TE 38), box doccia (TE 44/50) / Private toilette with WC and sink (TE 40 and TE 38), shower (TE 44/50)	▬	▬	▬	▬
Verricello elettrico / Electric winch	▬ 1500 W	▬ 800 W	▬ 800 W	▬ 800 W

[1] Tunnel STD per elica di prua/Thrust tunnel STD [2] OPT non disponibile con soft top accessorio/ OPT not available if soft top is installed [3] Integrate/Integrated [4] Radio con n. 4 casse per TE 38/40, n. 6 per TE 44, n. 10 con 2 tweeters e telecomando per TE 50/ Radio with n. 4 loudspeakers for TE 38/40, n. 6 for TE 44, n. 10 with 2 tweeters and remote control for TE 50 (disponibile upgrade DELUXE: subwoofer e casse retroilluminate al costo di 4000 € / Stereo upgrade DELUXE available: subwoofer and backlit loudspeaker at a cost of 4.000 €) [5] Necessario rimuovere roll-bar di serie/STD A-frame has to be removed [6] Necessario utilizzare la panca TE 38/TE 38 bench has to be used in this case [7] Disponibile tendalino per zona di prua e per zona di poppa/Bimini top is available for stern and front area [8] Timoneria elettronica Seastar® optimus EPS/ Seastar® optimus EPS electronic steering

CAPELLI

Cantieri Capelli S.r.l.
Via delle industrie, 19 - 26020 Spinadesco - Cremona (Italy)
Tel. +39 0372 491399 - Fax + 39 0372 492115
E-mail: info@cantiericapelli.it - Web: www.cantiericapelli.it